Organization chart - Denmark

Comex(direktion)

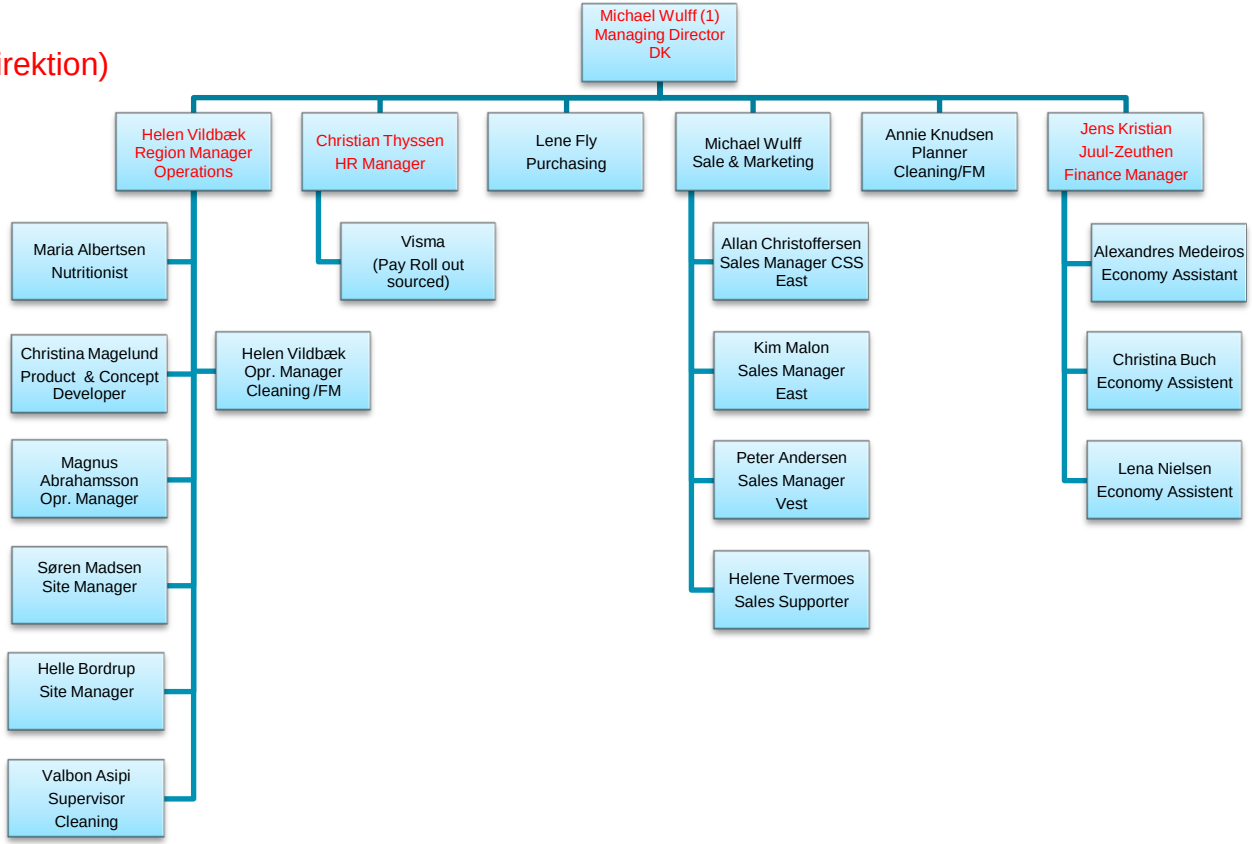

1) Member of Nordic Comex

Jan. 2012