Comex Nordic Zone
(Nordic Executive Committee)

Owner:
Fredrik T Strand
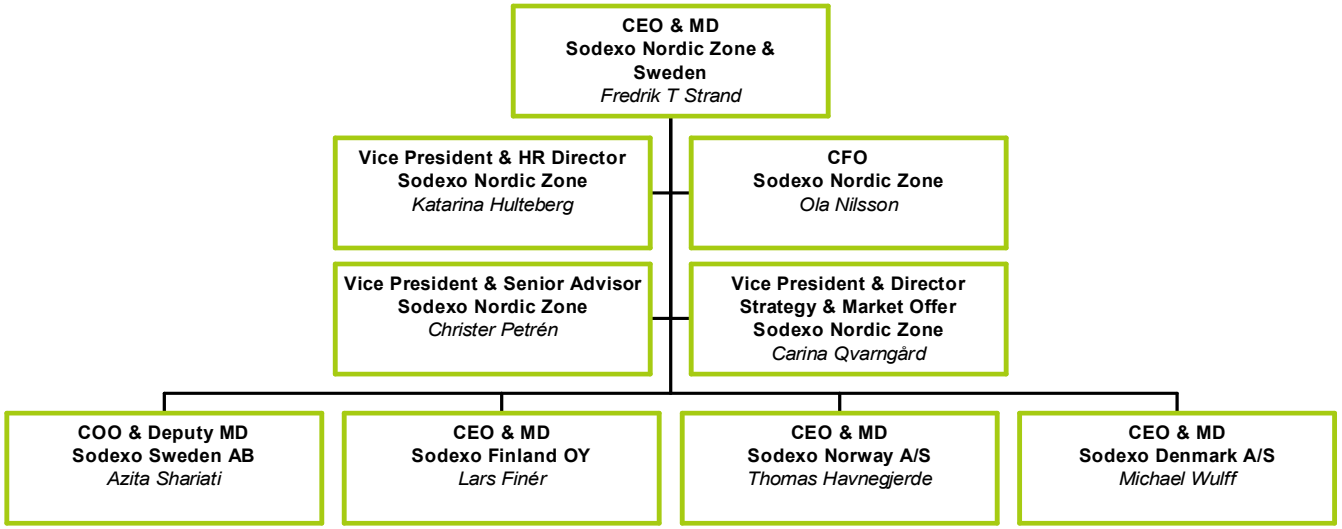
Date:
2011-09-01